

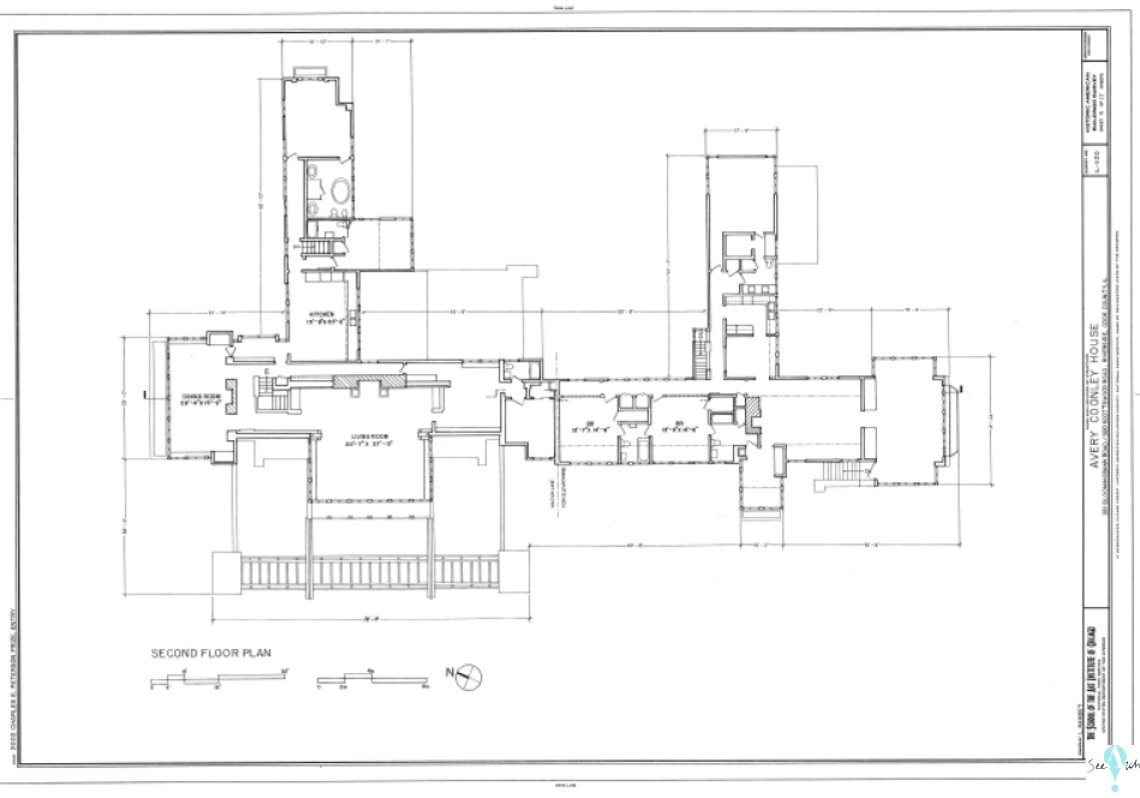

Teemu008 / CC BY-SA 2.0

This file is licensed under the Creative Commons Attribution-ShareAlike 2.0 Generic

URL: <https://creativecommons.org/licenses/by-sa/2.0/>

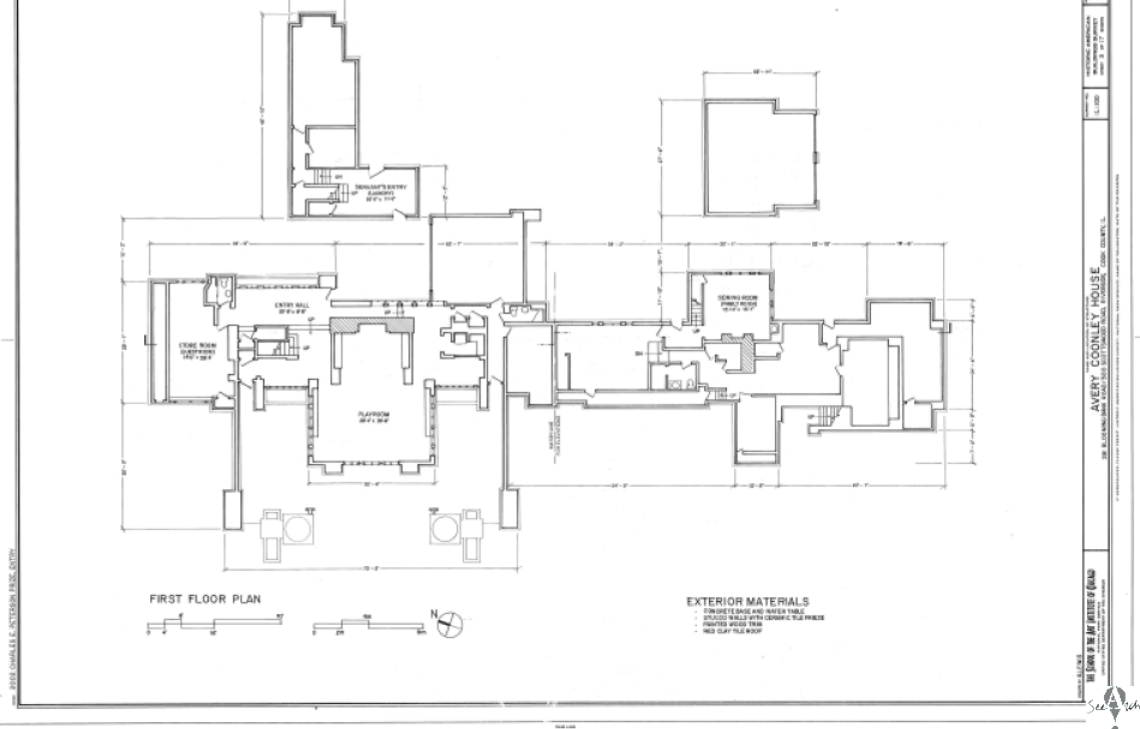

gs Survey HABS / Public Domain

Free

URL: [df](#)

Historic American Buildings Survey HABS / Public Domain

Free

URL: [df](#)

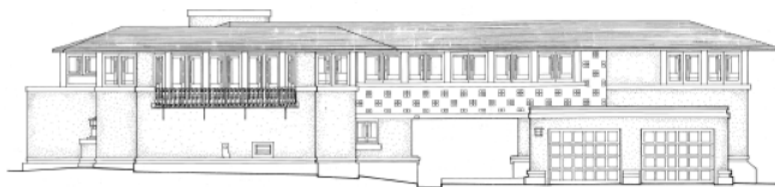

SOUTH ELEVATION

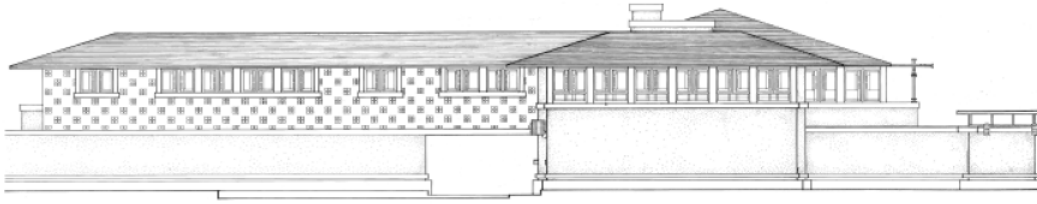

NORTH ELEVATION

ARCHITECT: CHARLES E. PERKINS AND ASSOCIATES  
 1111 N. STATE ST., CHICAGO, ILL. 60610  
 THE BOARD OF THE CITY OF CHICAGO  
 111 N. STATE ST., CHICAGO, ILL. 60610  
 AVERY COONLEY HOUSE  
 1111 N. STATE ST., CHICAGO, ILL. 60610  
 1914-1915

See sketch



EAST ELEVATION - NORTH HALF



EAST ELEVATION - SOUTH HALF

ARCHITECT: CHARLES E. PERKINS AND ASSOCIATES  
 1111 N. STATE ST., CHICAGO, ILL. 60610  
 THE BOARD OF THE CITY OF CHICAGO  
 111 N. STATE ST., CHICAGO, ILL. 60610  
 AVERY COONLEY HOUSE  
 1111 N. STATE ST., CHICAGO, ILL. 60610  
 1914-1915

See sketch

gs Survey HABS / Public Domain

Free

URL: [df](#)

Historic American Buildings Survey HABS / Public Domain

Free

URL: [df](#)

Author/es:

Frank Lloyd Wright

Colaborador/es:

Localización:

Riverside , Estado de Illinois , EEUU

Dirección:

281 Bloomingbank Road, Riverside

Fecha:

1907 - 1912

Estado:

Alterado 

Visitable:

no

Construido:

sí

Descripción

Registro nacional de lugares históricos de EEUU (30/12/1970). Hito Histórico Nacional de EEUU (30/12/1970).