

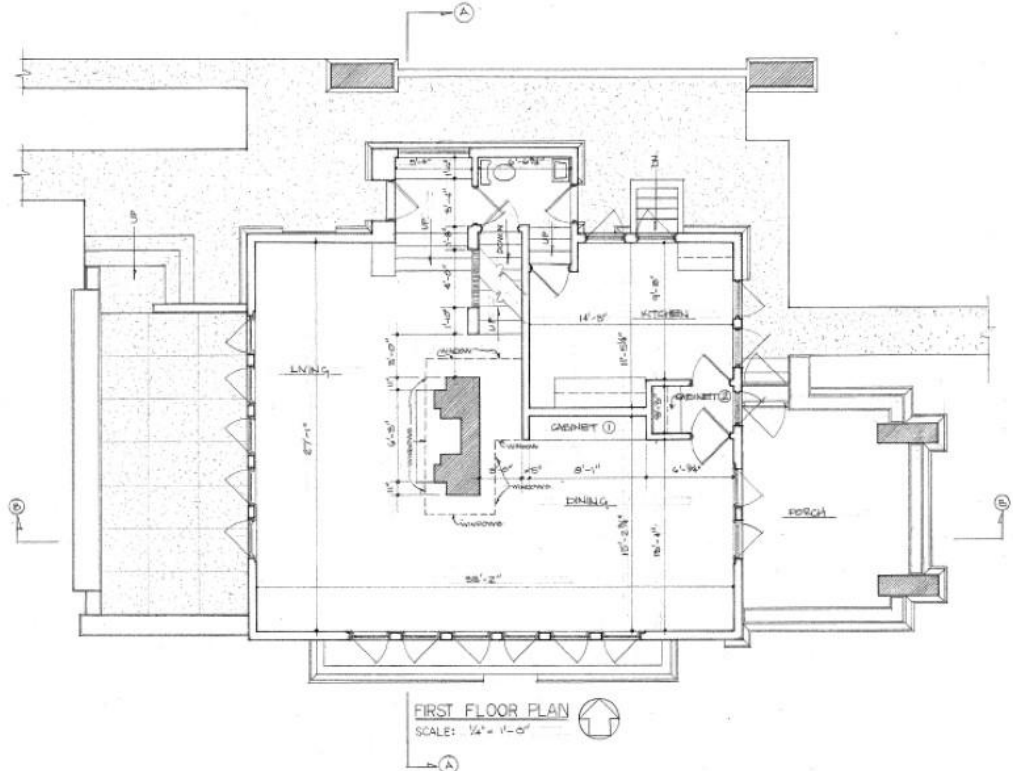

FloNight / CC BY-SA 4.0

This file is licensed under the Creative Commons Attribution-ShareAlike 4.0 International

URL: <https://creativecommons.org/licenses/by-sa/4.0/deed.en>



FIRST FLOOR PLAN  
 SCALE: 1/4" = 1'-0"

DRAWN BY: JAMES E. DENTON - 1972 UNIVERSITY OF KENTUCKY PROJECT UNDER DIRECTION OF THE NATIONAL PARK SERVICE UNITED STATES DEPARTMENT OF THE INTERIOR	FRANKFORT	NAME AND LOCATION OF STRUCTURE <b>REV. J.R. ZIEGLER HOUSE</b> 509 SHELBY STREET, FRANKLIN COUNTY KENTUCKY	SURVEY NO. KY. 103	HISTORIC AMERICAN BUILDINGS SURVEY SHEET 3 OF 14 SHEETS
--	-----------	--	--------------------------	--

Historic American Buildings Survey HABS / Public Domain

Free

URL: [df](#)

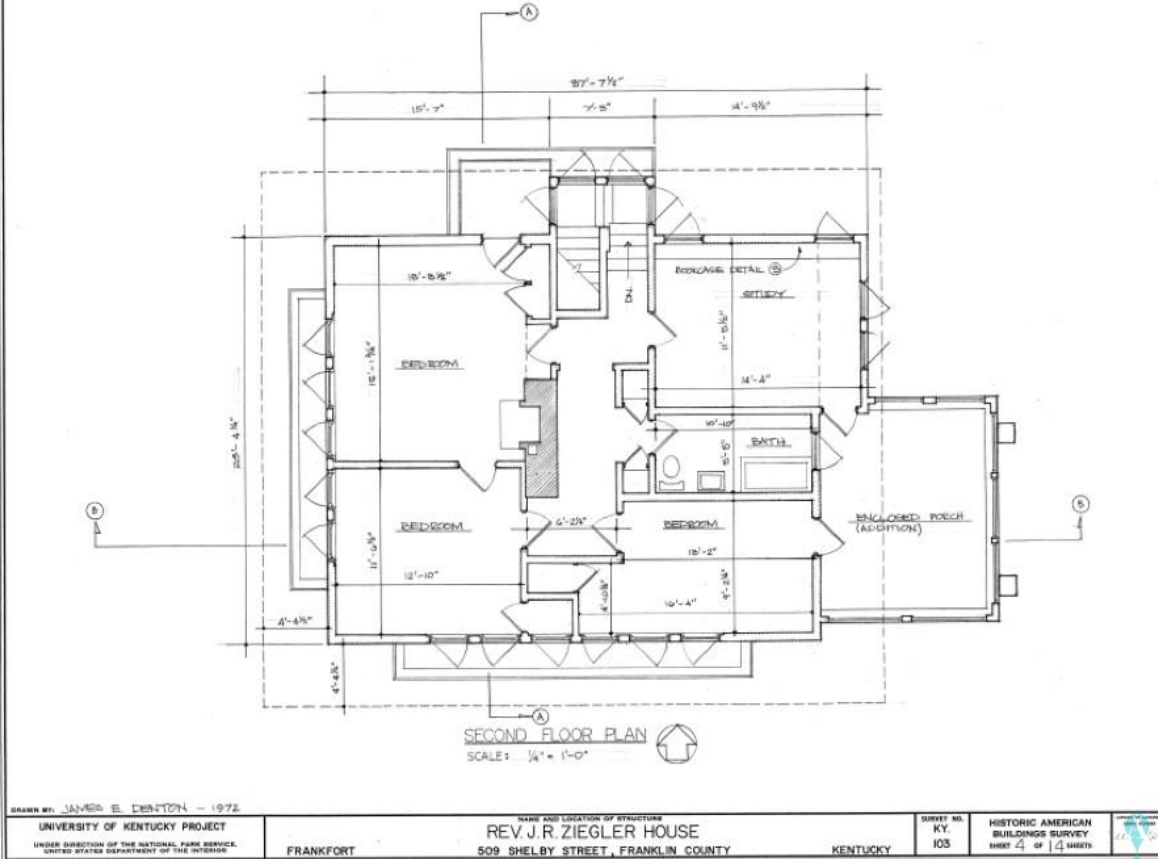

Historic American Buildings Survey HABS / Public Domain

Free

URL: [df](#)

Autor/es:

Frank Lloyd Wright

Colaborador/es:

Localización:

Frankfort , Mancomunidad de Kentucky , EEUU

Dirección:

509 Shelby St, Frankfort, KY 40601

Fecha:

1909

Estado:

ok !

Visitable:

no

Construido:

sí

Descripción

Registro nacional de lugares históricos de EEUU (03/05/1976).

Añadido por: Search