



Teemu008 / CC BY-SA 2.0

Attribution-ShareAlike 2.0 Generic

[recommons.org/licenses/by-sa/2.0/](https://creativecommons.org/licenses/by-sa/2.0/)

Zol87 / CC BY-SA 2.0

This file is licensed under the Creative Commons Attribution-ShareAlike 2.0 Generic

URL: <https://creativecommons.org/licenses/by-sa/2.0/>

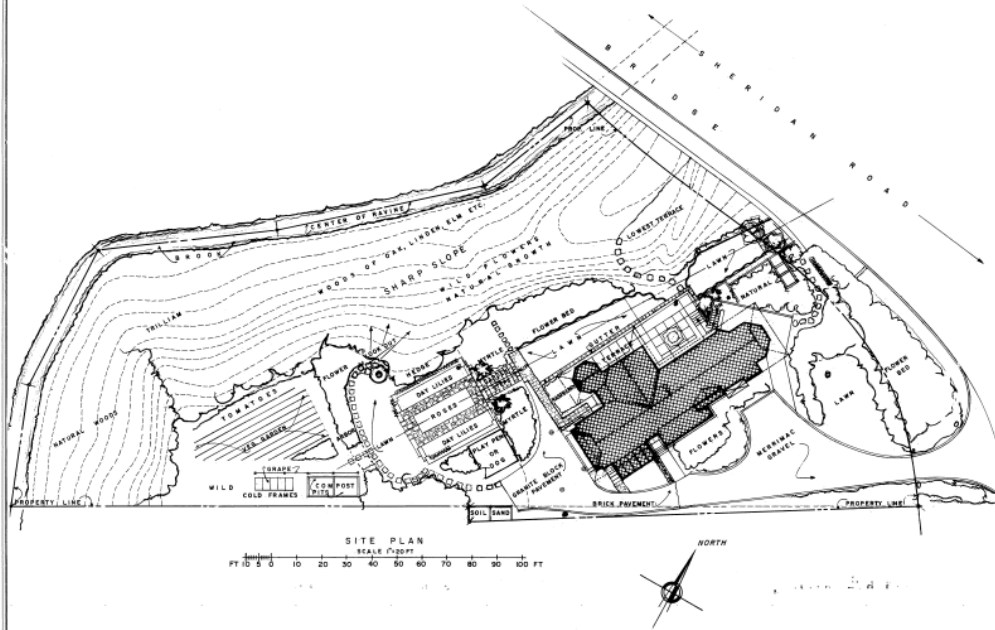

DRAWN BY: V.R. - JULY 1967

GIFT OF RUODOLPH J. & ELIZABETH K. NEVED ARCHITECTS
UNDER DIRECTION OF UNITED STATES DEPARTMENT OF THE INTERIOR
 NATIONAL PARK SERVICE, SERVICE OF PLANS AND SPECIFICATIONS

NAME OF STRUCTURE
W A GLASNER HOUSE
 850 SHERIDAN ROAD
 GLENCOE, ILLINOIS

ENTRY NO.
 ILL
 1098

HISTORIC AMERICAN
 BUILDINGS SURVEY
 SHEET 1 OF 4 SHEETS



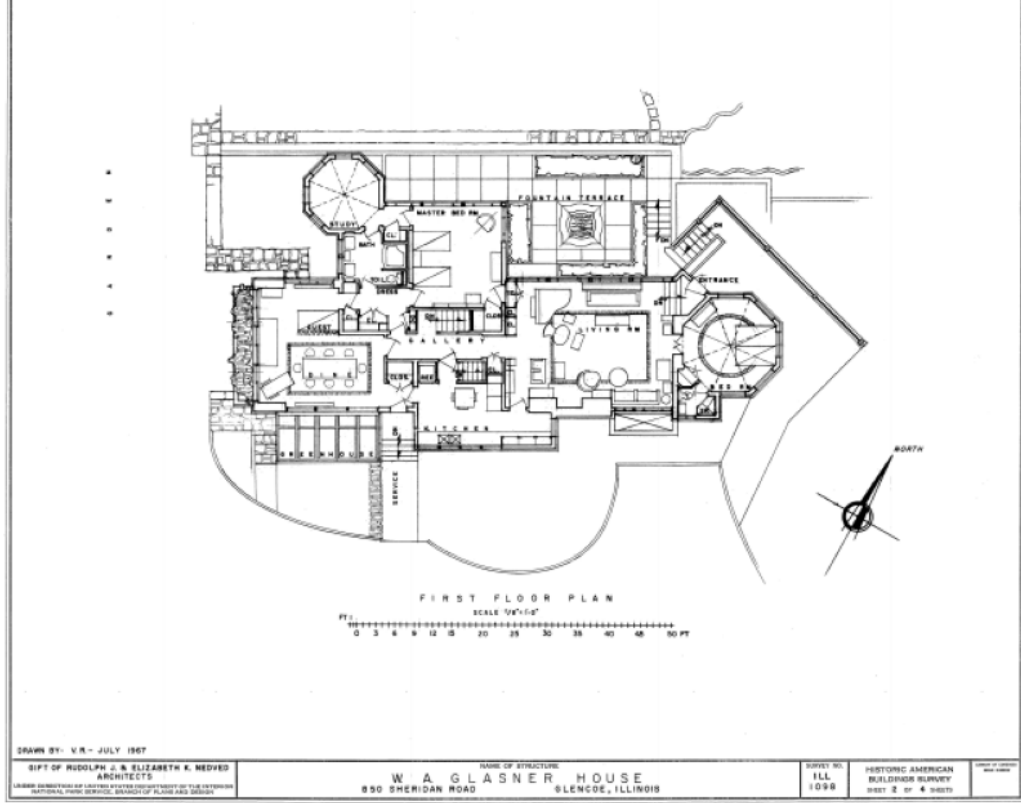

See Arch

Historic American Buildings Survey HABS / Public Domain

Free

URL: [df](#)

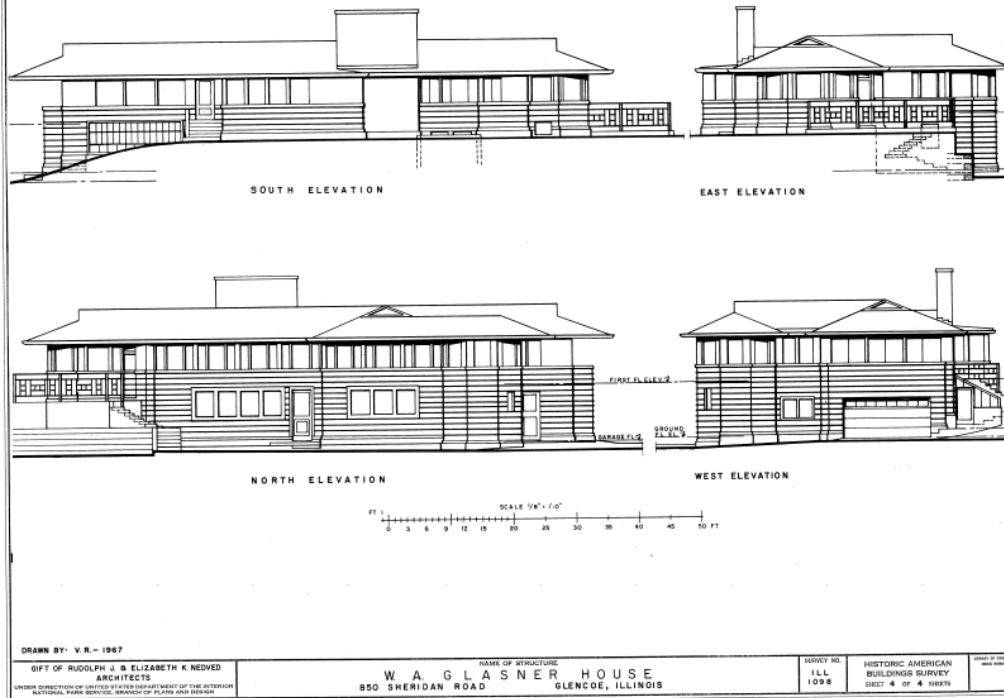

Historic American Buildings Survey HABS / Public Domain

Free

URL: [df](#)

Autor/es:

Frank Lloyd Wright

Colaborador/es:

Localización:

Glencoe , Estado de Illinois , EEUU

Dirección:

840 Sheridan Rd, Glencoe, IL 60022

Fecha:

1905 - 1905

Estado:

ok !

Visitable:

no

Construido:

sí

Descripción

Registro nacional de lugares históricos de EEUU (28/02/2005).