



ChicagoGeek / CC BY 2.0

This file is licensed under the Creative Commons Attribution 2.0 Generic

URL: <http://creativecommons.org/licenses/by/2.0/deed.en>

F. C. BOGK HOUSE

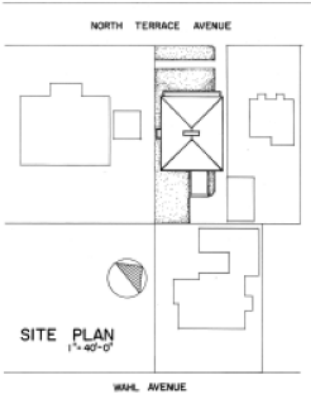

THE F.C. BOGK HOUSE MAY BE REGARDED AS THE BEST OF FRANK LLOYD WRIGHT'S EARLY BUILDINGS IN THE MILWAUKEE AREA. ERECTED IN 1916-17 DURING WHAT IS DESCRIBED AS THE JAPANESE YEARS OF WRIGHT'S CAREER, THE STRUCTURE IS EXECUTED IN A TAN TAPESTRY BRICK AND IS TRIMMED WITH PRECAST CONCRETE. SOME OF THE PRECAST CONCRETE, OR "ARTIFICIAL STONE" TRIM AS IT WAS REFERRED TO ON THE ORIGINAL WORKING DRAWINGS, FEATURES SIMPLE GEOMETRIC PATTERNS. SIMILAR GEOMETRIC PATTERNS ARE CARRIED OUT IN THE LEADED GLASS SIDE LIGHTS AND NARROW TRANSOM LIGHTS. THE MASTERY OF LINE AND SIMPLICITY OF MASSING IS CARRIED FORTH INTERNALLY AS WELL AS EXTERNALLY. THE TWO STORY BRICK STRUCTURE IS LOCATED ON A STANDARD SIZED CITY LOT SURROUNDED BY BUILDINGS OF APPROXIMATELY THE SAME VINTAGE. THE BUILDING HAS BEEN DESIGNATED A MILWAUKEE LANDMARK.

THIS PROJECT WAS JOINTLY SPONSORED BY THE NATIONAL PARK SERVICE, OFFICE OF ARCHEOLOGY AND HISTORIC PRESERVATION AND THE MILWAUKEE LANDMARKS COMMISSION, RICHARD W.E. PERRIN, CHAIRMAN, CITY OF MILWAUKEE AND DRAWN DURING THE SUMMER OF 1969 UNDER THE DIRECTION OF JAMES C. MASSEY, CHIEF OF H.A.B.S. AND BY JOHN N. DEHAAS, JR., ARCHITECT (MONTANA STATE UNIVERSITY), PROJECT SUPERVISOR, AND BY STUDENT ARCHITECTS LARRY HERMSEN (IOWA STATE UNIVERSITY), ROGER LITTLE (KANSAS UNIVERSITY), THOMAS SANFORD (WASHINGTON STATE UNIVERSITY), AND DONNA WOODRUM (VIRGINIA POLYTECHNIC INSTITUTE).

DRAWN BY: DONNA WOODRUM, 1969		NAME AND LOCATION OF STRUCTURE		SHEET NO.		HISTORIC AMERICAN BUILDINGS SURVEY	
MILWAUKEE PROJECT - OFFICE OF ARCHEOLOGY AND HISTORIC PRESERVATION		F.C. BOGK HOUSE		WIS 252		SHEET 3 OF 11 SHEETS	
2420 N. TERRACE AVENUE		MILWAUKEE MILWAUKEE COUNTY WISCONSIN					



See sketch

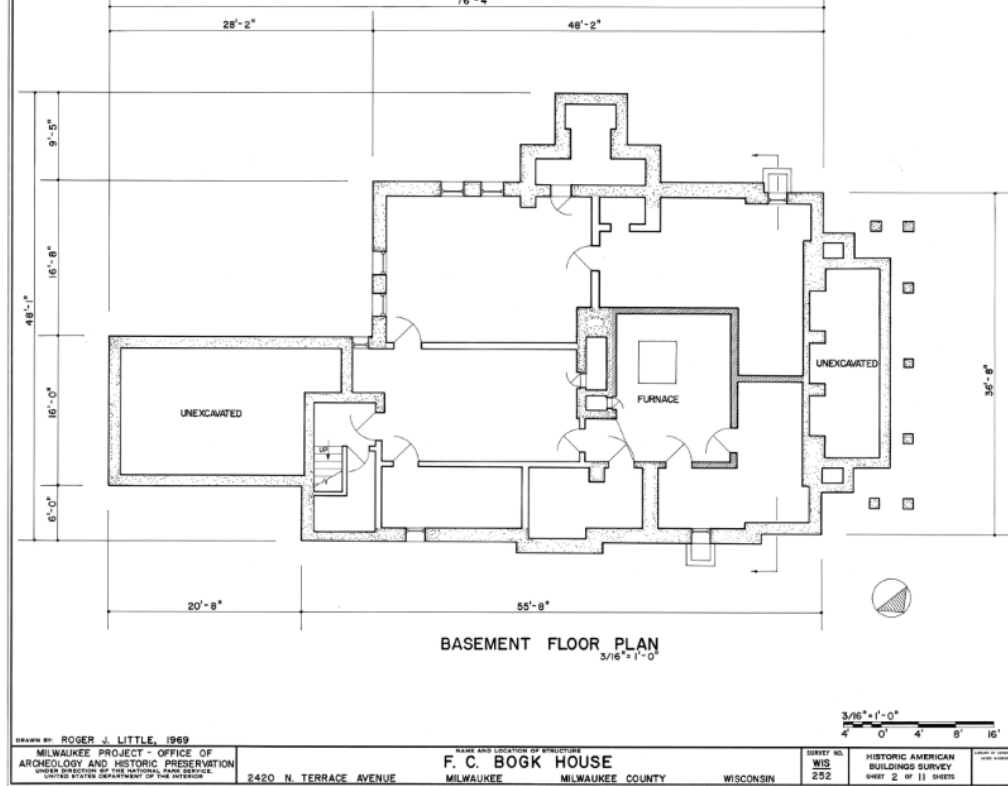

See sketch

Historic American Buildings Survey HABS / Public Domain

Free

URL: [df](#)

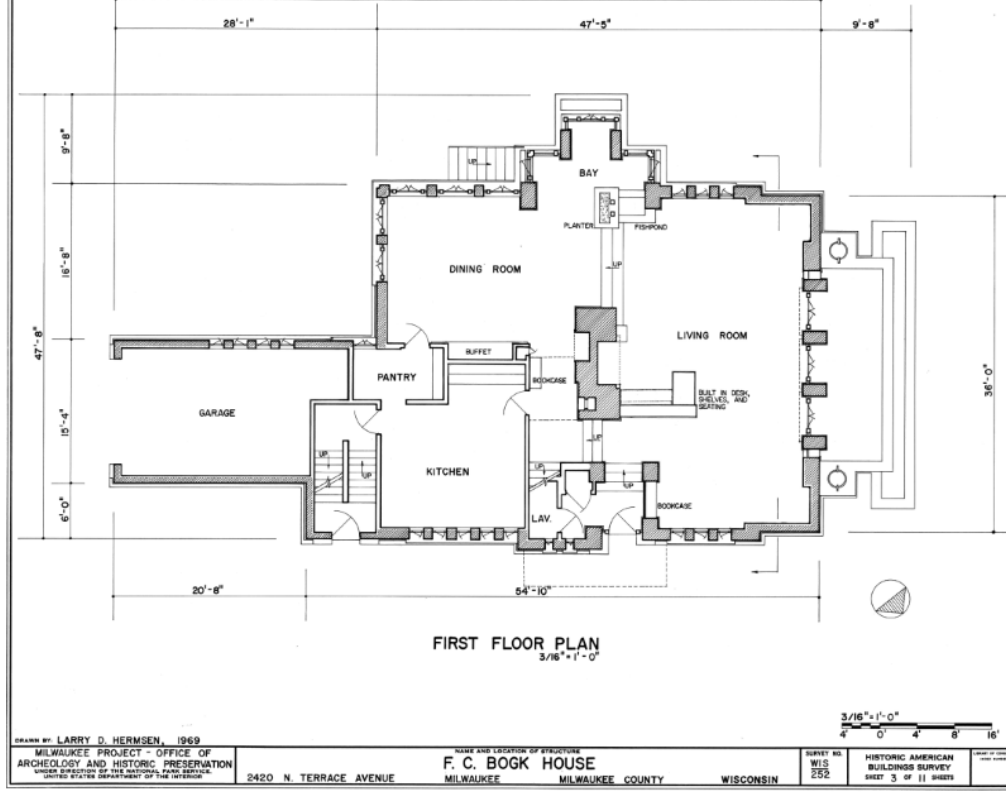

See sketch

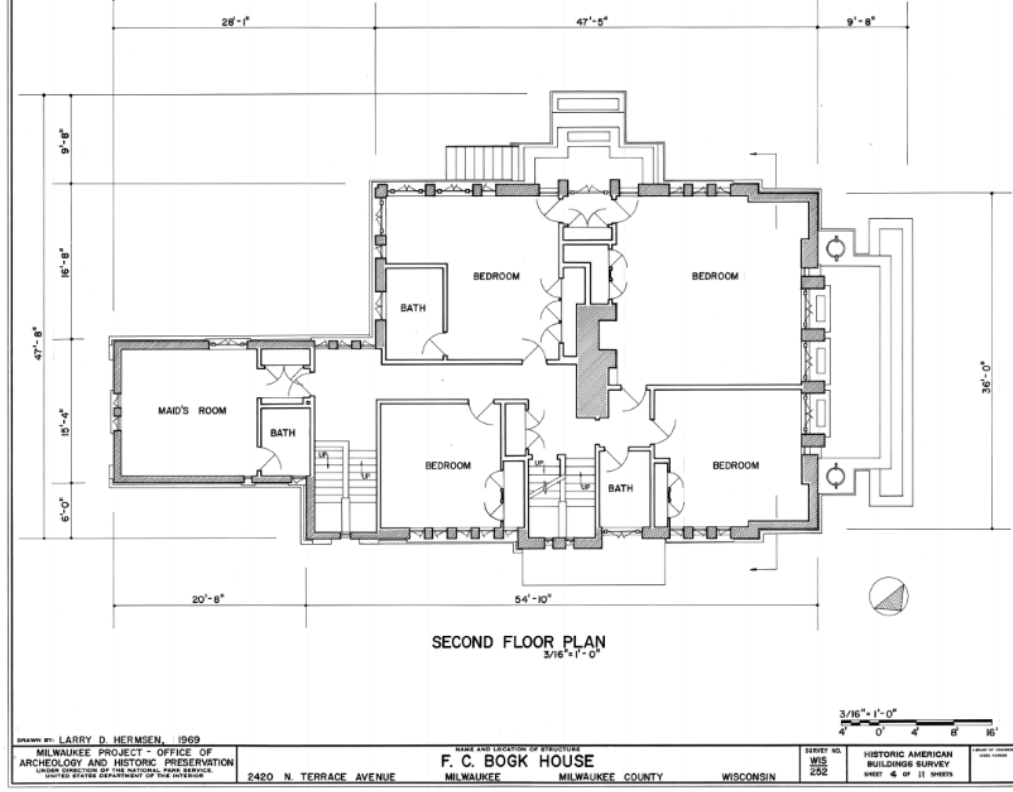

See sketch

Historic American Buildings Survey HABS / Public Domain

Free

URL: [df](#)

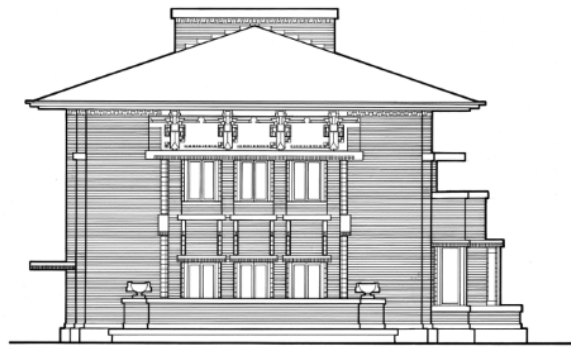

WEST ELEVATION
3/16" = 1'-0"

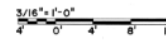
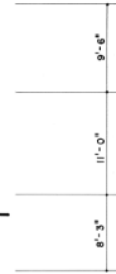

DRAWN BY: LARRY D. HERMSEN, 1969
MILWAUKEE PROJECT - OFFICE OF
ARCHAEOLOGY AND HISTORIC PRESERVATION
UNDER DIRECTION OF THE NATIONAL LAND SERVICE
UNITED STATES DEPARTMENT OF THE INTERIOR

2420 N. TERRACE AVENUE

F. C. BOGK HOUSE

MILWAUKEE

MILWAUKEE COUNTY

WISCONSIN

SURVEY NO.
WIS
252

HISTORIC AMERICAN
BUILDINGS SURVEY
SHEET 5 OF 11 SHEETS

DATE OF RECORD
1969

TRUE LINE

See sketch

Historic American Buildings Survey HABS / Public Domain

Free

URL: [df](#)

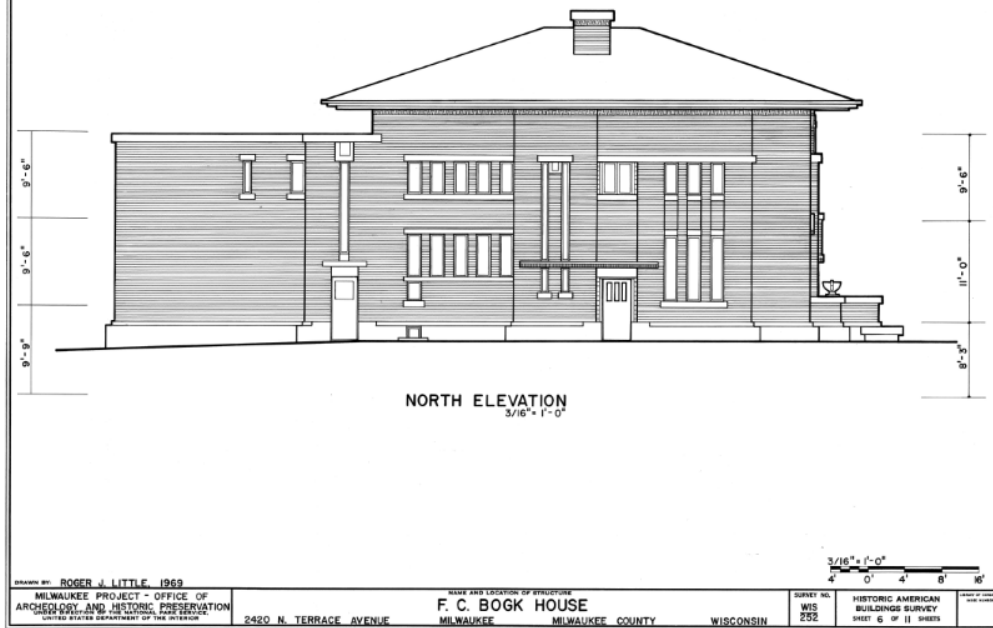

See 104

Historic American Buildings Survey HABS / Public Domain

Free

URL: [df](#)

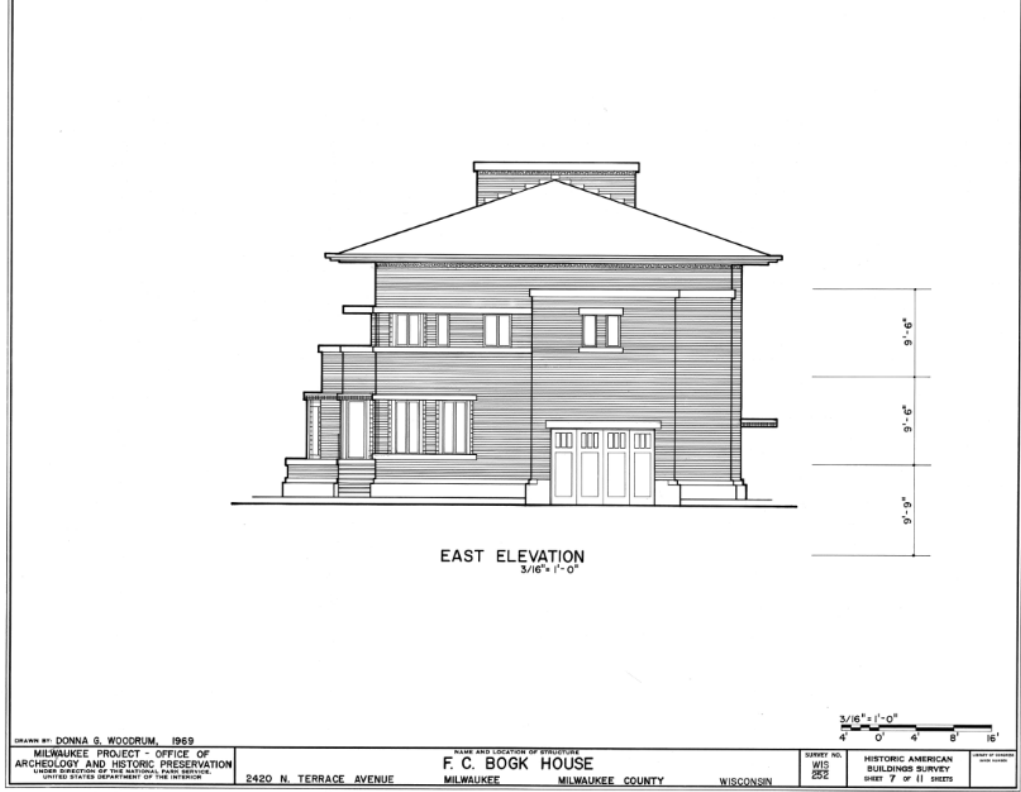

See sketch

Historic American Buildings Survey HABS / Public Domain

Free

URL: [df](#)

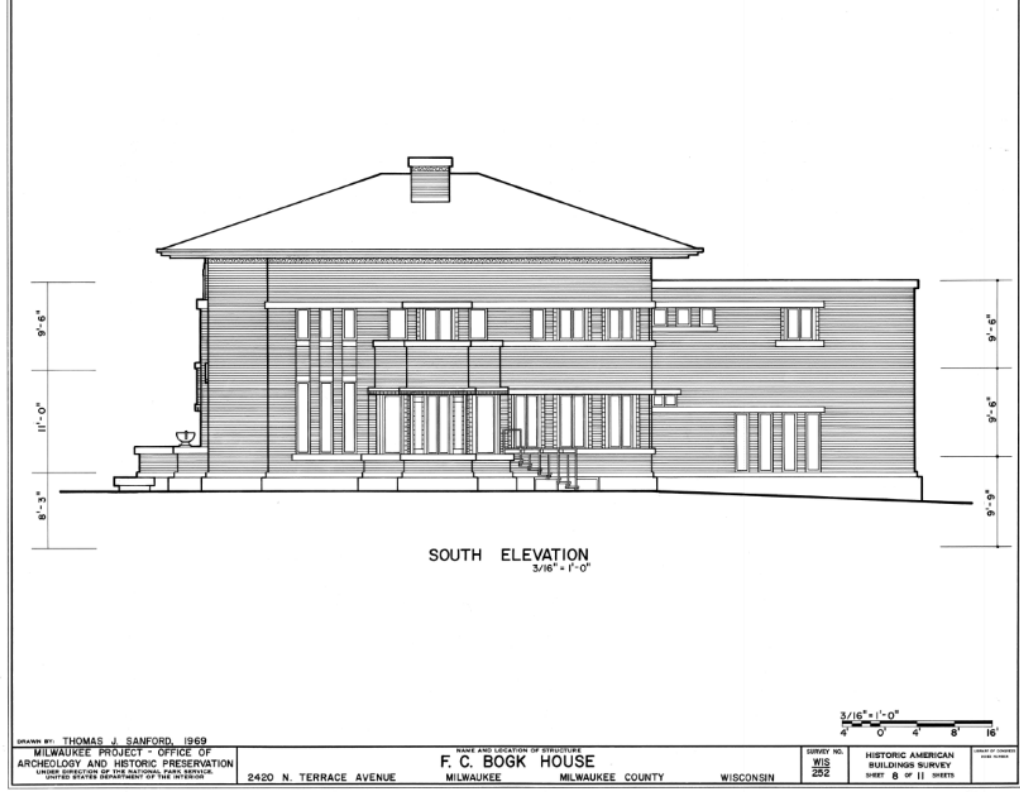

See sketch

Historic American Buildings Survey HABS / Public Domain

Free

URL: [df](#)



Historic American Buildings Survey HABS / Public Domain

Free

URL: [df](#)

Autor/es:

Frank Lloyd Wright

Colaborador/es:

Localización:

Milwaukee , Estado de Wisconsin , EEUU

Dirección:

2420 N Terrace Ave, Milwaukee, WI 53211

Fecha:

1905 - 1916

Estado:

ok 

Visitable:

no

Construido:

sí

Descripción

Registro nacional de lugares históricos de EEUU (18/10/1972).

Añadido por: Seearch